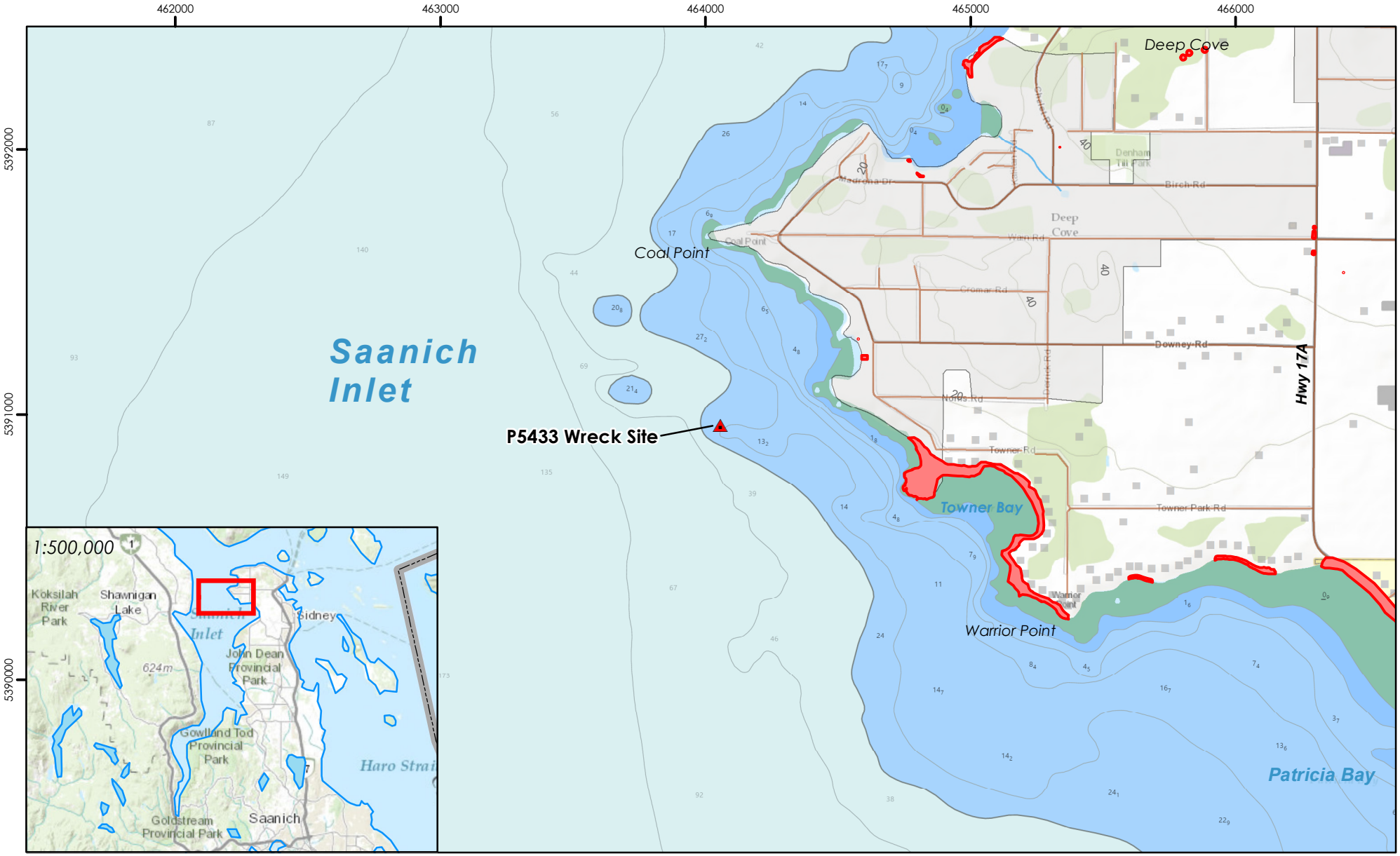

Figure 1. Location of Hadley-Page Hampden P5433 Wreck Site

Site Name:	Hadley-Page Hampden P5433
Borden No.:	
Map Date:	8/20/2024
Coordinate System:	NAD 1983 UTM Zone 10N
Bathym. Data Source:	ENC Maritime Chart Service DFO
Bathym. Data Currency:	2024-02-24
Topo. Data Source:	CanVec courtesy NRCan – 2019-07-24

- Archaeological Site
- River/Creek
- Waterbody
- Wooded Area
- Built-up Area
- Contour

N

1:20,000

0 200 400 800 m

* depths in metres below chart datum

UASBC

Underwater Archaeological Society of British Columbia